



Village of Lipton

December 2021



MANDATORY MASKING

Please note that as of October 1st, face masks that cover both your mouth and nose are required upon entering the Village Office. Thank you for your cooperation.

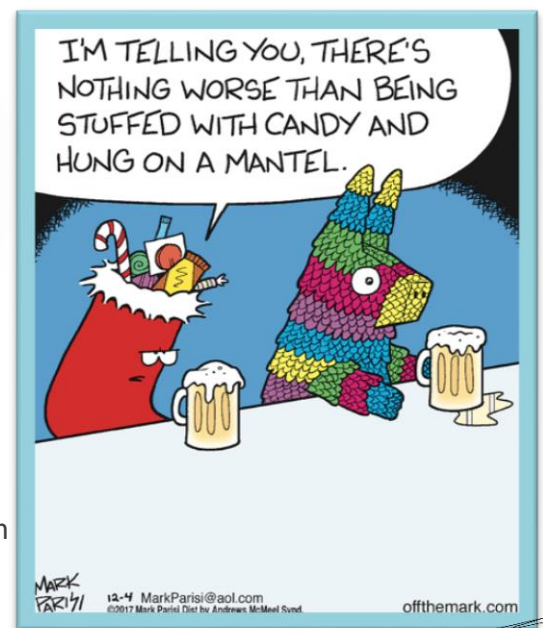

Regular Meeting Days

- Council Meetings:** 1st and 3rd Wednesday of the month
- Fire Department Meeting:** Last Thursday of the month
- New Horizon Senior Meeting:** 3rd Tuesday of the month 1:30 pm
- Lipton Rec Org Meeting:** 1st Tuesday of the month 6:00 pm
- Lipton Housing Meeting:** 1st Monday of the month
- RM of Lipton Meeting:** 1st Tuesday of the month 9:00 am

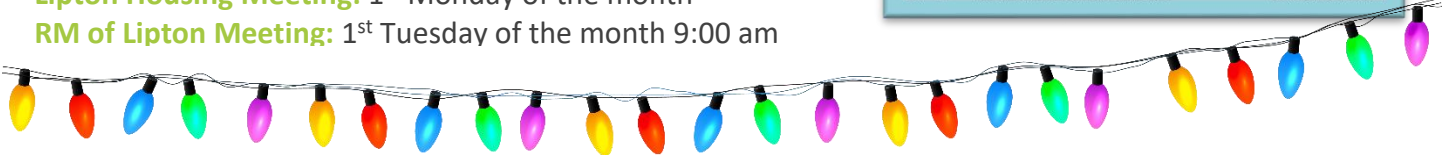

Please see our hours of operation during the Holiday Season:

CLOSED:

December 23-27

CLOSING EARLY:

December 31 – Closing at 3:00 pm

January 3 – Closing at 1:00 pm



Is there anything you'd like to see in the next newsletter? If so, contact the Village office

P: 306-336-2505 E: lipton@sasktel.net

Mon – Fri: 8:00 a.m. – 5:00 p.m. Closed every other Friday

Snow Removal

- Snow removal – as snow begins to fall make sure the snow you remove is not placed on the street after the staff has cleared the road as they will not be back to clear your snow.
- Our snow removal process is to pile all the snow into the middle of each street, and then haul it away. Please be patient, we promise we will get to your street.



A message from Council and Staff

Thank you to all the residents of the Village of Lipton for another wonderful year. From our families to yours, have a Merry Christmas and Happy New Year!



Key FOBS for Truck Fill

The Village of Lipton now offers water FOBS. Instead of keeping a pocket full of coins for when it's time to haul water, you can now keep a FOB on your keychain. Payments can be made by cash in person at the office, cheque, or E-transfer. Your usage can be monitored by email, and information is readily available when needed. It's even printable if you need a receipt. There is a \$30 deposit required for the FOB. Contact us with any inquiries.

COVID RAPID TEST KITS

The Village office has rapid tests available free of charge. Please stop by the office to pick yours up if you would like to have them handy in your home.



Pet Tags

Do you have a dog or a cat that isn't registered with the Village? If so, please stop by to get your pets on file.

Registration is a one-time \$10 fee.

You fill out a short form and receive a small, metal tag to put onto your pets' collar.

Why bother? If your pet gets lost, the tag tells whoever finds your fur baby what Municipality they belong in, and provides a number that will be searchable at the Village Office so we can get your pet home safely.



Brainteasers

(17) he & art	(18) ar up ms	(19) every right thing	(20) LO HEAD VE HEELS
(21) KNEE LIGHTS	(22) R/E/A/D/I/N/G	(23) ter very esting	(24) FRIENDS standing miss FRIENDS
(25) FIGHT	(26) WALKING	(27) time time	(28) TOUCH
(29) ground feet feet feet feet feet feet	(30) one kind another one kind another one kind another one kind another	(31) TAKE ONE MEAL TAKE ONE MEAL TAKE ONE MEAL	(32) DICE DICE
(33) COSTS	(34) 1,000, 1 000	(35) CYCLE CYCLE CYCLE	(36) 0 M.D. B.A. Ph.D.

BRAINTEASERS ANSWERS

First Row: Broken heart, up in arms, right in the middle of everything, head over heels in love

Second row: Neon lights, reading between the lines, very interesting, misunderstanding between friends

Third row: Uphill battle, walking tall, double time, touch down

Fourth row: Six feet underground, six of one half a dozen of another, take one before each meal, pair of dice

Fifth row: Upward cost, one in a million, tricycle, three degrees below zero

What kind of motorbike does Santa ride? A Holly Davidson!

Snowblower for Sale

2009 Schulte SDX-900 Snow Blower c/w Truck loading Chute.

Please contact the office if interested - 306-336-2505 or lipton@sasktel.net.

Contact the maintenance if further information is required 306-336-2501.

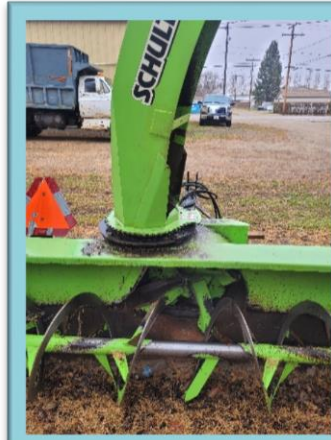

Helping those in need

Christmas is a great time to bring some joy to residents of care homes. During the month of giving, you could brighten someone's holiday season by calling a care home and asking if there are any residents in need of a gift for Christmas, and what it is that they need.



North Valley Waste Authority Winter Hours

November 1 to April 30

Monday to Friday: 9:00 am - 4:00 pm

Saturday: 11:00 am - 2:00 pm

Sunday: CLOSED

CLOSED STATUTORY HOLIDAYS

Trading Post Christmas Hours

November 1 to April 30

Thursday, Saturdays and Sunday: 11:00 am to 5:00 pm.

Friday: 2:00 – 7:00 pm



***Kids Christmas Shopping on
DECEMBER 10 5:00 – 8:00 pm.
Santa will be there!***



Owl carving has a name!

The owl carving in front of the library has been given a name!

The school had a competition to choose the first name. The winner was Bristol Giesler, who picked the name Willow. Delores' nursery school pupils chose the last name Hooter.

The library gave a Scholastics voucher for the winner from school. In the photo, Bristol stands in front of the carving with the books she purchase with her voucher.



Skating Rink AGM

The Lipton Skating Rink AGM will be taking place on December 1 at 7:00 pm in the rink lobby.



Lipton Curling Rink 2022 Season

Offering a daytime and an evening league.

Adults: \$100 for one league. If joining both leagues, it is an additional \$50 per person.

Students: \$60

Current and any updated CurlSask and SHA Guidelines will be followed. To register as a team or as an individual call:

Anne: 306-331—5310 or **Ron:** 306-3319610

December 2021

Sun	Mon	Tue	Wed	Thu	Fri	Sat
			1 Council Meeting	2 Recycle Bins Tipped	3	4
5	6 Lipton Housing Meeting	7 RM of Lipton Meeting Rec Org Meeting	8	9	10 Office Closed	11
12	13	14	15 Council Meeting	16 Recycle Bins Tipped	17	18
19	20	21 New Horizon Senior's Club Meeting	22	23 Office Closed	24 Christmas Eve Office Closed	25 Christmas Day
26 Boxing Day	27 Office Closed	28	29	30 Fire Dept. Meeting Recycle Bins Tipped	31 New Year's Eve Office closing at 3:00 pm	

